

Cohort and Period Fertility: Aiming for Consistent Projections

Josh Goldstein
UC Berkeley
Feb 15, 2019
Presentation for TPAM

Agenda

- How period and cohort fertility are related
- Historical experience
- The future, according to SSA
- Improving consistency?

How period and cohort can differ systematically

Example: each cohort sums to 100%, with a shift to older motherhood.

The result: period total fertility dips until postponement ends

| Period | 0 | 1 | 2 | 3 | 4 | 5 |
|-----------------------|------|------|------|------|------|------|
| Older (> 30) | 50 % | 50 % | 52 % | 54 % | 56 % | 56 % |
| Younger (≤ 30) | 50 % | 48 % | 46 % | 44 % | 44 % | 44 % |
| Period Total | 100 | 98 | 98 | 98 | 100 | 100 |

Period total depressed

Recovery

Historical Experience

Mean age of 1st birth schedule

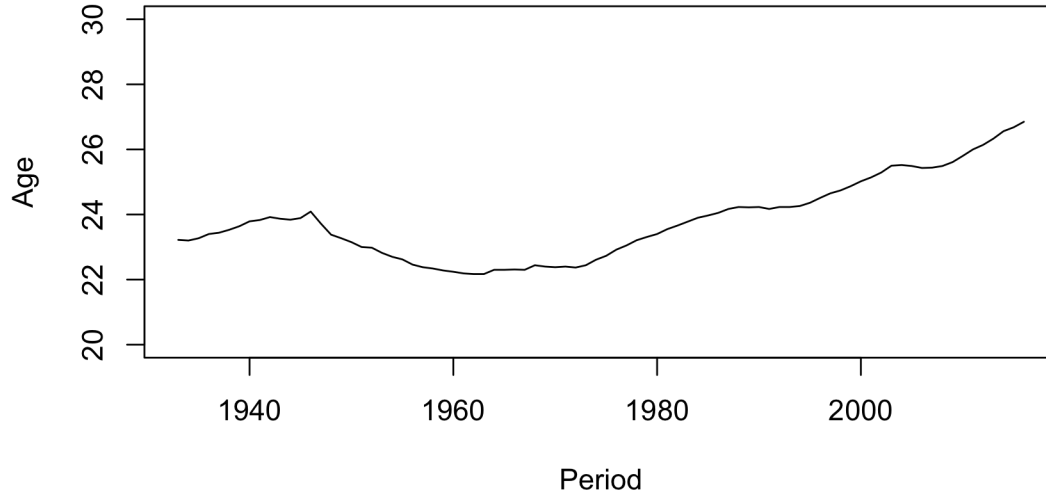

- Postponement for last 50 years

Period and Cohort Total Fertility (up to age 40)

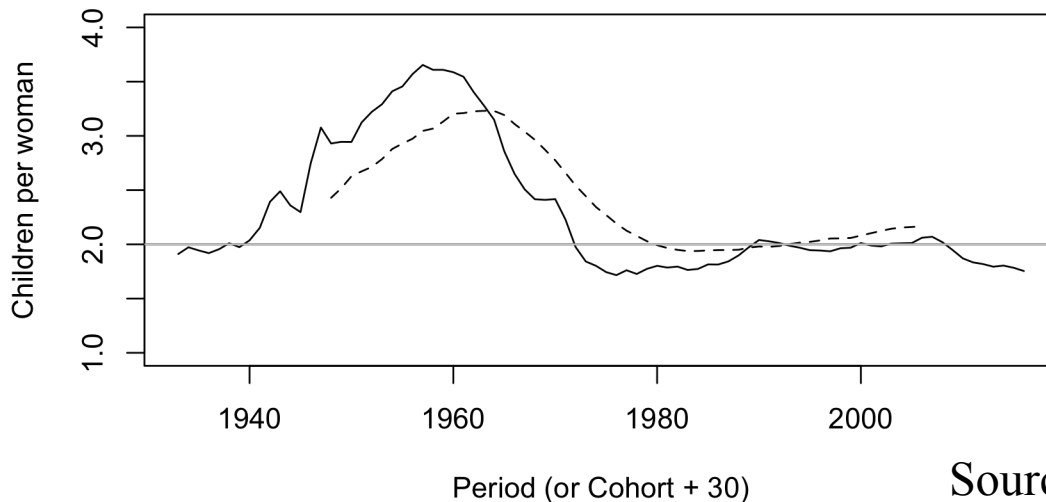

- Depresses period TFR
- Current difference about 0.2 children

Source: HFD

SSA's future projection, for cohort fertility

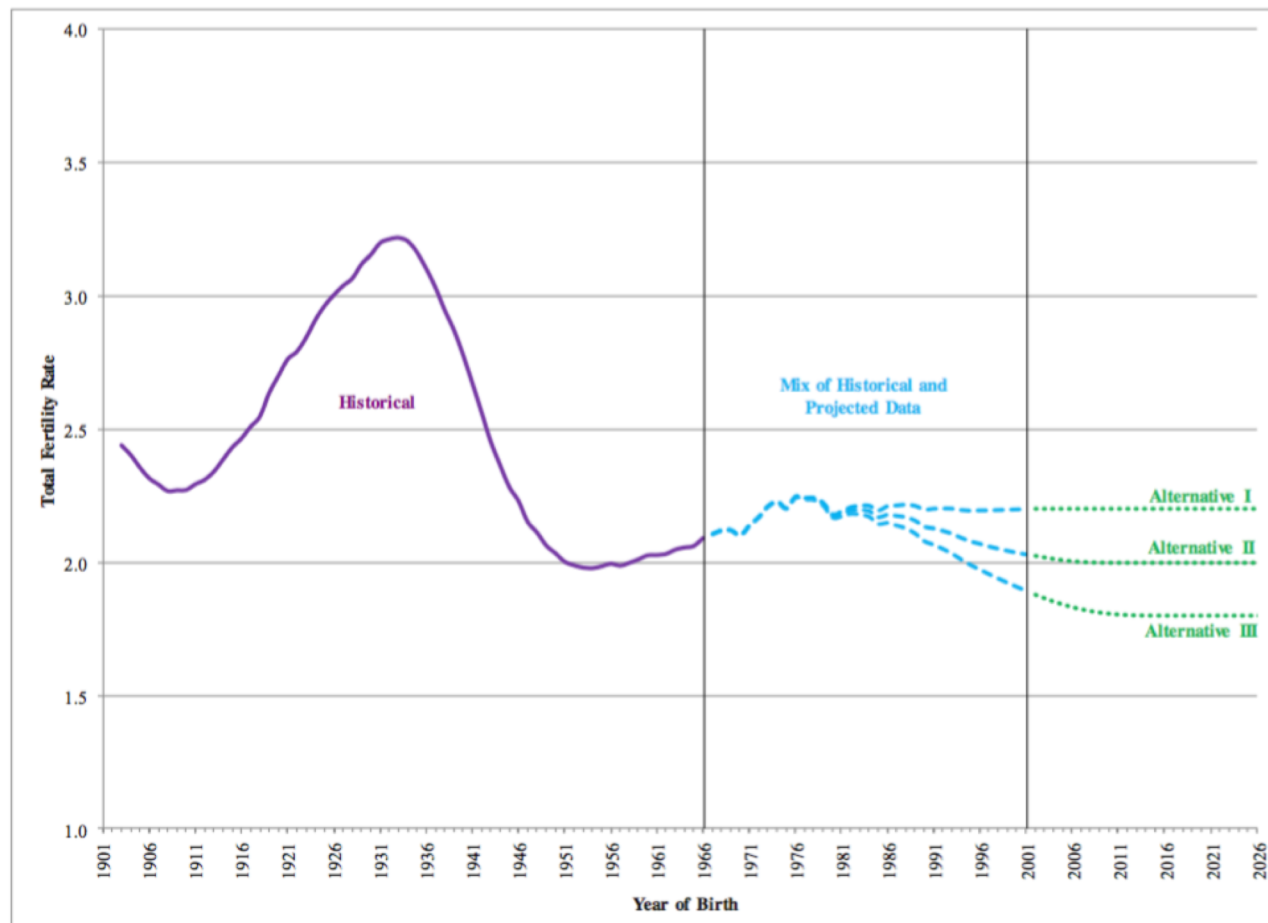

Social Security Administration
Office of the Chief Actuary
July 13, 2017

SSA projection assumes period and cohort fertility converges quickly

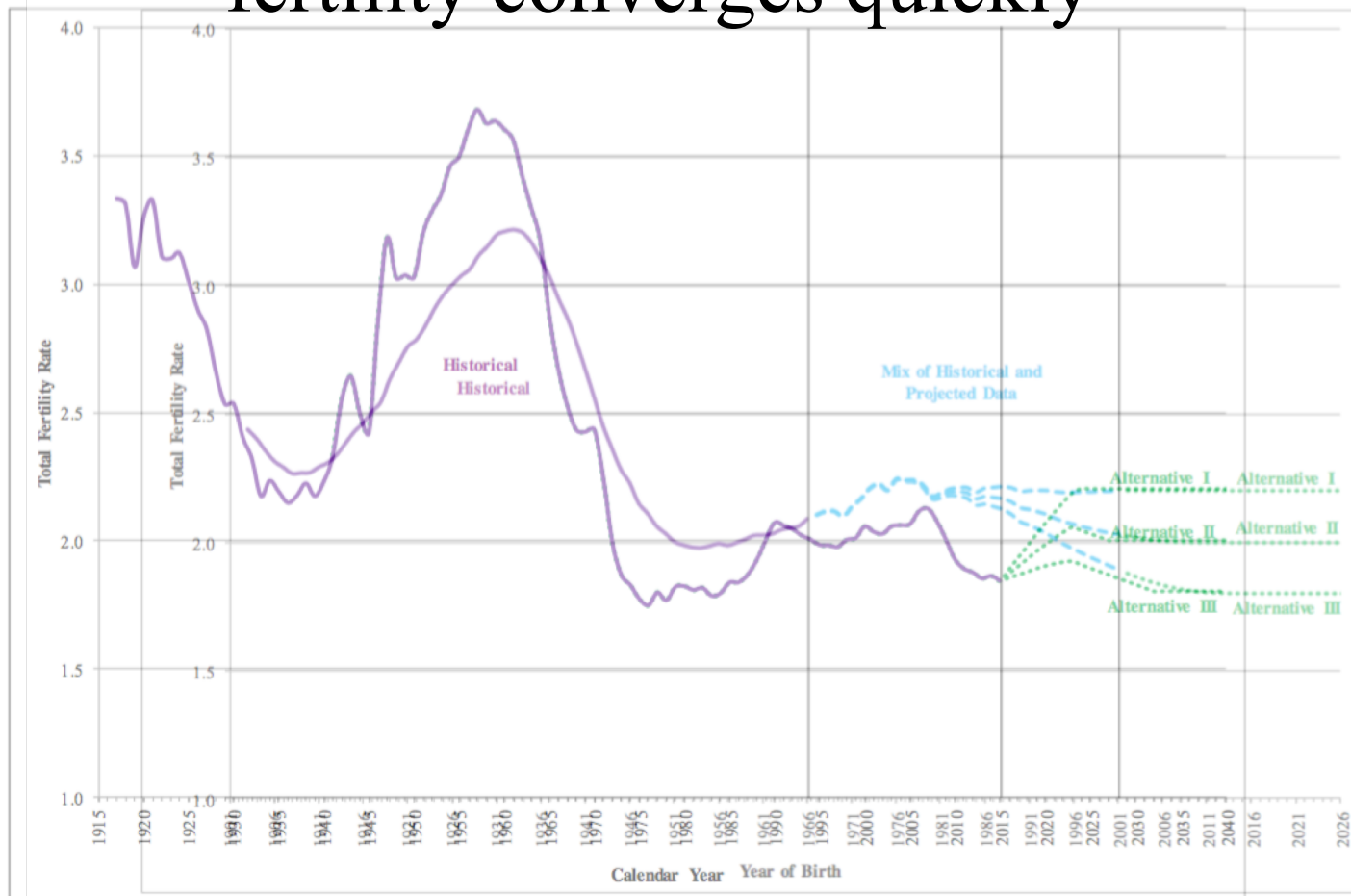

Social Security Administration
Office of the Chief Actuary
July 13, 2017

The future, according to SSA (1)

Chart 1.2: Central Birth Rates for Five Year Age Groups: Historical and Alternative II Projection

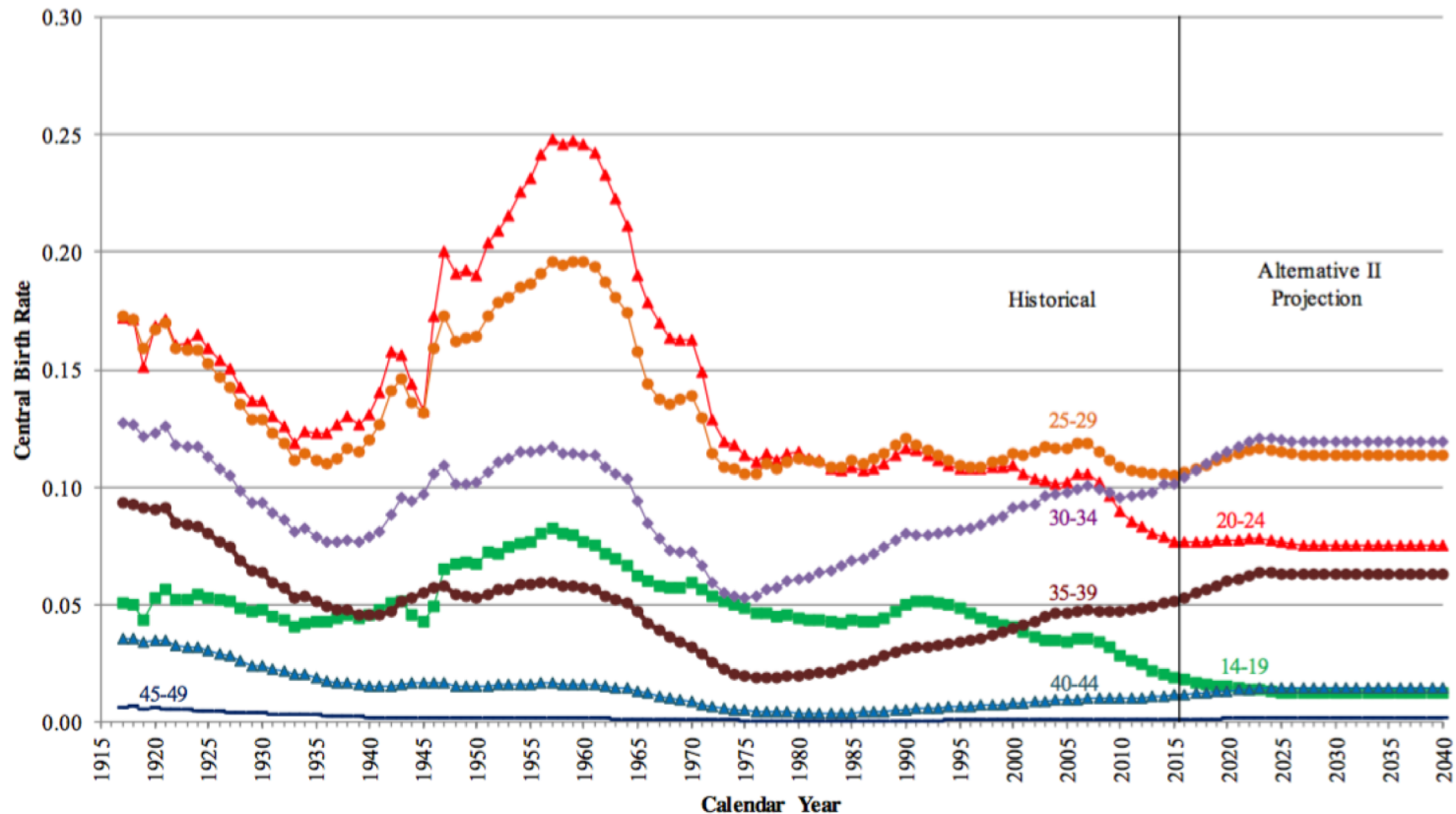

Is further postponement likely

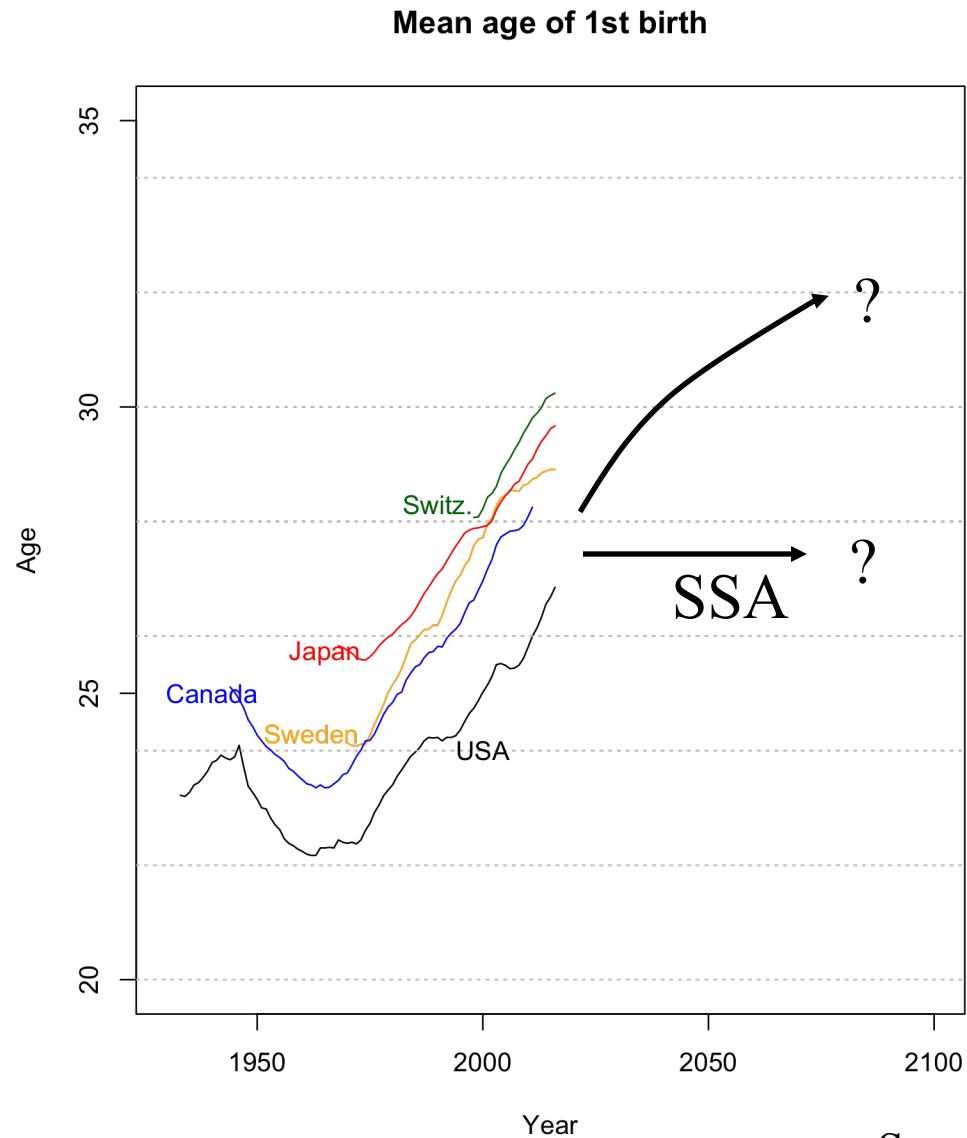

Source: HFD

Consistency:

- SSA assumes fall in cohort TFR, but no postponement (seems inconsistent)
- Alternatives:
 - Cohort TFR stays same (2.2), but there is more or less continuous postponement. PTFR \rightarrow 2.0
 - Cohort TFR falls (2.0?), and there is continuous postponement PTFR \rightarrow 1.8 to 1.9

Conclusion

- My opinion is that SSA should consider incorporating postponement into the "rationale" for the fertility assumptions
- Doesn't necessarily change assumptions (Can still project $PTFR = 2.0$ if $CTFR$ stays high)
- But need to lower $PTFR$ if they really think $CTFR$ will fall